

Clinical Assistant / Associate Professor in Veterinary Anatomic Pathology

Veterinary Medicine & Science

Location: Sutton Bonington
£44,263 to £70,897 per annum (pro-rata if applicable) depending on skills and experience. Salary progression beyond this scale is subject to performance.

Salary: The salary offered to the successful candidate will attract a consolidated AVA and a non consolidated clinical supplement, dependent on the amount of clinical work undertaken.

Closing Date: Sunday 07 January 2024

Reference: MED554723

The University of Nottingham, School of Veterinary Medicine and Science wishes to expand its veterinary pathology team. This is a fantastic opportunity to contribute to the development of future veterinary surgeons and veterinary pathology teaching by sharing your knowledge and experience to ensure competence and inspire life-long learning.

The role holder will participate in the clinical training of final year veterinary undergraduates and clinical post graduate taught students and will provide clinical (diagnostic) services to the School's clinical associate practices and other clients including medicolegal cases.

You will have a veterinary degree registerable with the Royal College of Veterinary Surgeons. You will have experience of a diagnostic workload in veterinary anatomic pathology and experience of teaching and assessing veterinary undergraduate students.

The School has a diverse range of research activities, facilities and equipment to support an enquiring mind. Collaboration with research teams will be encouraged.

The post is offered on a full time (36.25 hours per week), permanent contract. Job share arrangements may be considered.

Informal enquiries may be addressed to Professor Peter Graham, email: Peter.Graham@Nottingham.ac.uk Please note that applications sent directly to this email address will not be accepted.

It is a condition of this post that satisfactory enhanced disclosure is obtained from the 'Disclosure and Barring Service'.

[Email details to a friend](#)

[Apply Online](#)



Job title	Clinical Assistant Professor in Veterinary Anatomic Pathology	Job family and level	Assistant Professor Teaching and Learning (T&L, Level 5)
School/ Department	School of Veterinary Medicine and Science	Location	Sutton Bonington campus

Purpose of role

The occupant of this role will contribute to the development of teaching and assessment relating to veterinary anatomic pathology. The role holder will participate in the clinical training of final year veterinary undergraduates and clinical post-graduate taught students and will provide clinical (diagnostic) services to the School's clinical associate practices and other clients including medicolegal cases.

	Main responsibilities (Primary accountabilities and responsibilities expected to fulfil the role)	% time per year
1	<p>Teaching, learning and assessment and tutoring</p> <ul style="list-style-type: none"> To contribute to the development of teaching and assessment relating to all aspects of veterinary pathology. To participate in the delivery of teaching across the integrated, undergraduate curriculum, with a particular focus on veterinary pathology. To participate in the delivery and on-going development of a clinical undergraduate rotation for final year students in veterinary pathology. To participate and facilitate teaching and supervision of both undergraduate and postgraduate students. To provide clinical services to the School's clinical associate practices and other clients including medicolegal cases To teach and examine in a wide range of modules convened by the School. The modules involved may embrace any area of veterinary science (dependent upon the background and experience of the persons appointed). To act as an undergraduate tutor as requested by the School 	70%
2	<p>Administrative/general</p> <ul style="list-style-type: none"> Any administrative duties appropriate to the grade and role in support of the administration of the School Contribute to School marketing and recruitment activities (including outreach, open days and admissions) 	15%
3	<p>Other</p> <ul style="list-style-type: none"> Undertake appropriate training and continuous professional development 	15%

	<ul style="list-style-type: none">• Undertake clinically informed veterinary research and disseminate findings at national and international conferences and to publish in high quality refereed journals.• To forge appropriate clinical and educational/research collaborations within and outside the University• To assist with the efficient and effective completion of the work of the School.	
--	---	--

Person specification

	Essential	Desirable
Skills	<ul style="list-style-type: none"> • Excellent communication and interpersonal skills • Ability to work effectively as part of a multidisciplinary team • Excellent time-management, communication and interpersonal skills. • Good IT skills, including knowledge of Microsoft Office • Ability to establish collaborative projects. • Ability to engage students in clinical veterinary training from diverse backgrounds 	<ul style="list-style-type: none"> • Established skills in teaching and/or training/coaching
Knowledge and experience	<ul style="list-style-type: none"> • Very good knowledge of the subject area • Experience of a diagnostic workload in veterinary anatomic pathology • Experience of disseminating clinical and scientific knowledge 	<ul style="list-style-type: none"> • Experience of teaching in Higher Education • Experience in tutoring and counselling of students • Experience of teaching and assessing veterinary undergraduate students • Evidence of successful collaboration in developing clinical or educational research
Qualifications, certification and training (relevant to role)	<ul style="list-style-type: none"> • Veterinary qualification suitable for clinical practice in the UK with membership of the RCVS • Specialist qualification at FRCPath/Diplomate ECVP/ACVP level (or exam eligible) 	<ul style="list-style-type: none"> • Diplomate of the European or American College of Veterinary Pathology • A teaching qualification aligned to the Higher Education Academy (Advance HE) e.g. AFHEA/FHEA • A research degree (MRes or PhD) or equivalent • Formal training in teaching in HE aligned to the UKPSF
Statutory, legal or special requirements	Satisfactory Enhanced disclosure obtained from the Disclosure and Barring Service.	



The University of Nottingham is focused on embedding equality, diversity and inclusion in all that we do. As part of this, we welcome a diverse population to join our work force and therefore encourage applicants from all communities, particularly those with protected characteristics under the Equality Act 2010.

Expectations and behaviours

The University has developed a clear set of core expectations and behaviours that our people should be demonstrating in their work, and as ambassadors of the University's strategy, vision and values. The following are essential to the role:

Valuing people	Is always equitable and fair and works with integrity. Proactively looks for ways to develop the team and is comfortable providing clarity by explaining the rationale behind decisions.
Taking ownership	Is highly self-aware, looking for ways to improve, both taking on board and offering constructive feedback. Inspires others to take accountability for their own areas.
Forward thinking	Driven to question the status quo and explore new ideas, supporting the team to "lead the way" in terms of know-how and learning.
Professional pride	Sets the bar high with quality systems and control measures in place. Demands high standards of others identifying and addressing any gaps to enhance the overall performance.
Always inclusive	Ensures accessibility to the wider community, actively encouraging inclusion and seeking to involve others. Ensures others always consider the wider context when sharing information making full use of networks and connections.

Key relationships with others

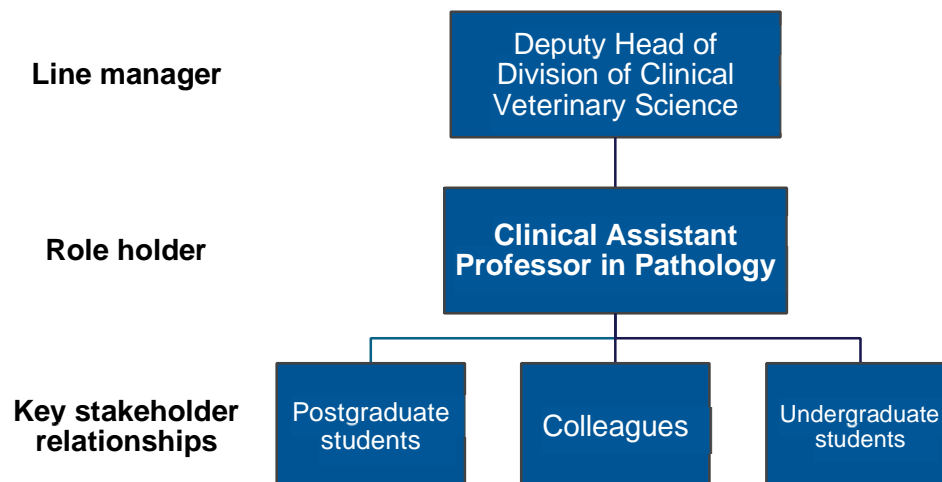



Job title	Clinical Associate Professor in Veterinary Anatomic Pathology	Job family and level	Associate Professor Teaching and Learning (T&L, Level 6)
School/ Department	School of Veterinary Medicine and Science	Location	Sutton Bonington campus

Purpose of role

The occupant of this role will contribute to the development of teaching and assessment relating to veterinary anatomic pathology. The role holder will participate in the clinical training of final year veterinary undergraduates and clinical post-graduate taught students and will provide clinical (diagnostic) services to the School's clinical associate practices and other clients including medicolegal cases.

	Main responsibilities (Primary accountabilities and responsibilities expected to fulfil the role)	% time per year
1	<p>Teaching, learning and assessment and tutoring</p> <ul style="list-style-type: none"> To contribute to the development of teaching and assessment relating to all aspects of veterinary pathology. To participate in the delivery of teaching across the integrated, undergraduate curriculum, with a particular focus on veterinary pathology. To participate in the delivery and on-going development of a clinical undergraduate rotation for final year students in veterinary pathology. To participate and facilitate teaching and supervision of both undergraduate and postgraduate students. To provide clinical services to the School's clinical associate practices and other clients including medicolegal cases To teach and examine in a wide range of modules convened by the School. The modules involved may embrace any area of veterinary science (dependent upon the background and experience of the persons appointed). To act as an undergraduate tutor as requested by the School 	70%
2	<p>Administrative/general</p> <ul style="list-style-type: none"> Any administrative duties appropriate to the grade and role in support of the administration of the School Contribute to School marketing and recruitment activities (including outreach, open days and admissions) 	15%
3	<p>Other</p> <ul style="list-style-type: none"> Undertake appropriate training and continuous professional development 	15%

	<ul style="list-style-type: none">• Undertake clinically informed veterinary research and disseminate findings at national and international conferences and to publish in high quality refereed journals.• To forge appropriate clinical and educational/research collaborations within and outside the University• To assist with the efficient and effective completion of the work of the School.	
--	---	--

Person specification

	Essential	Desirable
Skills	<ul style="list-style-type: none"> • Excellent communication and interpersonal skills • Ability to work effectively as part of a multidisciplinary team • Excellent time-management, communication, and interpersonal skills. • Good IT skills, including knowledge of Microsoft Office • Ability to establish collaborative projects. • Ability to engage students in clinical veterinary training from diverse backgrounds 	<ul style="list-style-type: none"> • Established skills in teaching and/or training/coaching
Knowledge and experience	<ul style="list-style-type: none"> • Very good knowledge of the subject area • Experience of a diagnostic workload in veterinary anatomic pathology • Experience of disseminating clinical and scientific knowledge • Experience of teaching in Higher Education • Evidence of successful collaboration in developing clinical or educational research 	<ul style="list-style-type: none"> • Experience in tutoring and counselling of students • Experience of teaching and assessing veterinary undergraduate students
Qualifications, certification and training (relevant to role)	<ul style="list-style-type: none"> • Veterinary qualification suitable for clinical practice in the UK with membership of the RCVS • Specialist qualification at FRCPath/Diplomate ECVP/ACVP level (or exam eligible) • A research degree (MRes or PhD) or equivalent experience 	<ul style="list-style-type: none"> • Diplomate of the European or American College of Veterinary Pathology • A teaching qualification aligned to the Higher Education Academy (Advance HE) e.g. AFHEA/FHEA • Formal training in teaching in HE aligned to the UKPSF
Statutory, legal or special requirements	<ul style="list-style-type: none"> • Satisfactory Enhanced disclosure obtained from the Disclosure and Barring Service. 	



The University of Nottingham is focused on embedding equality, diversity and inclusion in all that we do. As part of this, we welcome a diverse population to join our work force and therefore encourage applicants from all communities, particularly those with protected characteristics under the Equality Act 2010.

Expectations and behaviours

The University has developed a clear set of core expectations and behaviours that our people should be demonstrating in their work, and as ambassadors of the University's strategy, vision and values. The following are essential to the role:

Valuing people	Is always equitable and fair and works with integrity. Proactively looks for ways to develop the team and is comfortable providing clarity by explaining the rationale behind decisions.
Taking ownership	Is highly self-aware, looking for ways to improve, both taking on board and offering constructive feedback. Inspires others to take accountability for their own areas.
Forward thinking	Driven to question the status quo and explore new ideas, supporting the team to "lead the way" in terms of know-how and learning.
Professional pride	Sets the bar high with quality systems and control measures in place. Demands high standards of others identifying and addressing any gaps to enhance the overall performance.
Always inclusive	Ensures accessibility to the wider community, actively encouraging inclusion and seeking to involve others. Ensures others always consider the wider context when sharing information making full use of networks and connections.

Key relationships with others

